

FABRIC & LEATHER

OVERVIEW



HAY FABRIC & LEATHER OVERVIEW

HAY's wide assortment of fabrics and leathers is offered in a good variety of textures, weaves, and colours, all carefully selected for their superior quality, expression, durability, strength, and functionality. All the fabrics are chosen for their ability to complement HAY's extensive assortment of furniture and can be used to cover chairs, stools, and sofas in many different domestic and contract environments.

In this overview you find colours and technical information about all fabrics and leathers in HAY's standard assortment. Furthermore you will find information about the upholstery possibilities for the different furniture models.

CONTENT

FABRIC GROUP 1

| | |
|----------------------|---|
| ATLAS | 3 |
| LINARA | 3 |
| LINT | 3 |
| METAPHOR | 4 |
| MODE | 4 |
| PLANAR | 5 |
| RANDOM FADE | 5 |
| REMIX 3 | 6 |
| SURFACE BY HAY | 6 |
| SWARM | 7 |
| VALENCIA | 7 |

FABRIC GROUP 2

| | |
|-----------------------|----|
| FAIRWAY | 8 |
| FIELD 2 | 8 |
| FLAMIBER | 8 |
| LINEN GRID | 9 |
| LOLA | 9 |
| MAGLIA | 9 |
| MELANGE NAP | 10 |
| NICO | 10 |
| OLAVI BY HAY | 11 |
| OSUMI | 11 |
| RELATE | 11 |
| STEELCUT 3 | 12 |
| STEELCUT TRIO 3 | 12 |
| TADAO | 13 |

FABRIC GROUP 3

| | |
|------------------------|----|
| COMPOUND | 14 |
| DOT 1682 | 14 |
| DIVINA 3 | 15 |
| DIVINA MD | 15 |
| DIVINA MELANGE 3 | 16 |
| FIORD 2 | 16 |
| RE-WOOL | 17 |
| RODEN | 17 |
| RUSKIN | 17 |
| TARTAGLIA | 18 |

FABRIC GROUP 4

| | |
|---------------------|----|
| BOLGHERI | 19 |
| CANVAS 2 | 19 |
| ENCIRCLE | 19 |
| HALLINGDAL 65 | 20 |
| ICE FR | 20 |
| LILA | 21 |
| RAAS | 21 |

FABRIC GROUP 5

| | |
|----------------------|----|
| BALDER 3 | 22 |
| HAKU | 22 |
| HARALD 3 | 22 |
| LOFT | 23 |
| SIERRA LEATHER | 23 |

FABRIC GROUP 6

| | |
|--------------------------|----|
| CODA 2 | 24 |
| VIDAR 4 | 24 |
| CALIFORNIA LEATHER | 25 |
| NEVADA LEATHER | 25 |
| SENSE LEATHER | 25 |

UPHOLSTERY MATRIX

| | |
|---------------------------|----|
| CHAIRS | 26 |
| STOOLS & BAR STOOLS | 31 |
| LOUNGE | 32 |
| SOFAS | 34 |

FABRIC GROUP 1

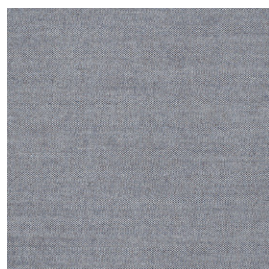

ATLAS

Kvadrat
Design by Margrethe Odgaard

COMPOSITION
90% New wool
(worsted),
10% Nylon

DURABILITY
100.000 Martindale

LIGHTFASTNESS
6-7

PILLING
4-5

FIRE TESTS*
EN 1021-1/2
US Cal. Bull. 117-2013
BS 5852 Crib 5 with
treatment

SUSTAINABILITY
EU Ecolabel
Greenguard Gold
HPD
EPD

0131

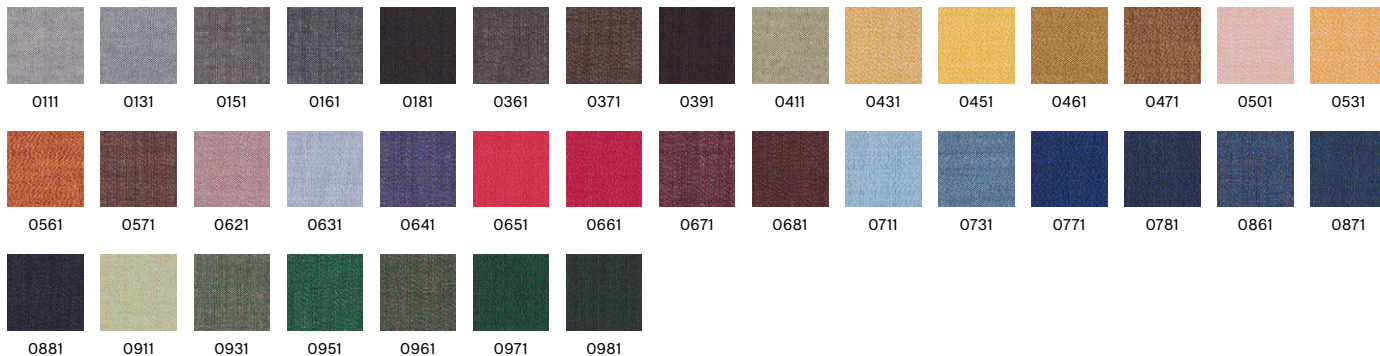

Recommended for contract use
*Find more tests and information at kvadrat.dk

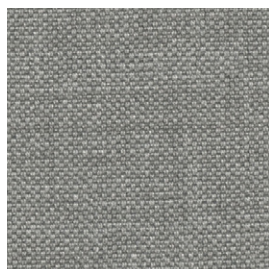

LINARA*

Romo

COMPOSITION
63% Cotton,
37% Linen

DURABILITY
36.000 Martindale

LIGHTFASTNESS
5-6

PILLING
4

FIRE TESTS
EN 1021-1/2 with FR
treatment
US Cal. Bull. 117-2013
BS 5852 Crib 5 with
treatment

443

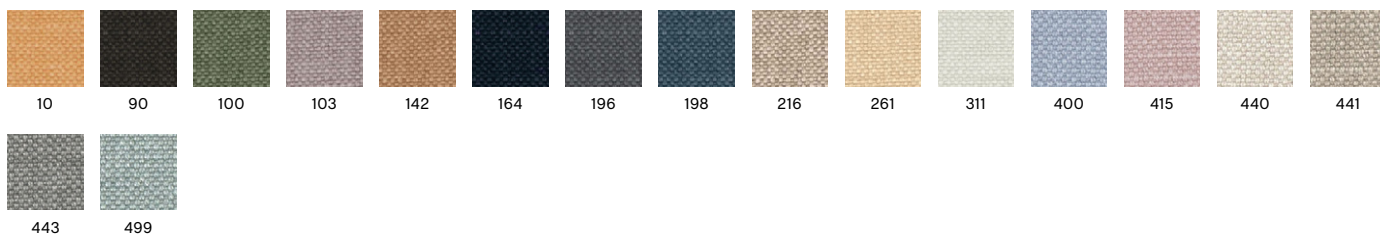

*Only available in selected colours



LINT*

HAY
Cotton Linen Collection 2020

COMPOSITION
40% Acrylic, 28%
Cotton, 19% Viscose,
8% Linen, 5%
Polyester

DURABILITY
18.000 Martindale

LIGHTFASTNESS
5

PILLING
2-3

Grey

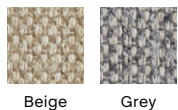

*Not available in UK

FABRIC GROUP 1

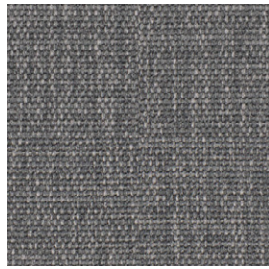

METAPHOR

Maharam

COMPOSITION
100% Polyester

DURABILITY
90.000 Martindale

LIGHTFASTNESS
5-6

PILLING
3-4

FIRE TESTS
EN 1021-1/2 with
FR treatment
US Cal. Bull. 117-2013
BS 5852 Crib 5 with
treatment

SUSTAINABILITY
Greenguard Gold
FR Free

004

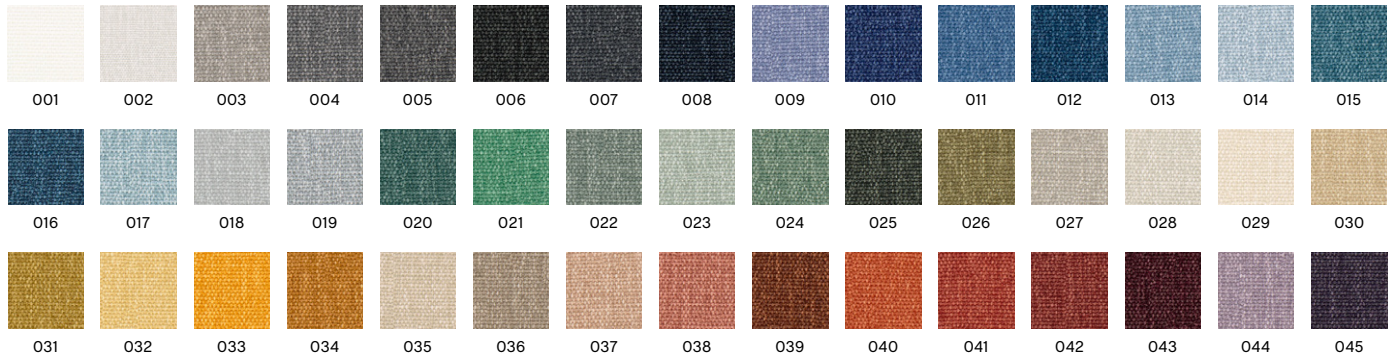

Recommended for contract use

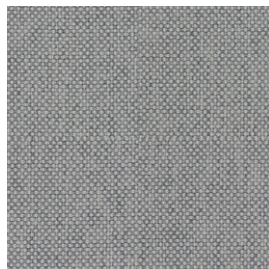

MODE

Maharam

COMPOSITION
80% Post-Consumer
recycled polyester,
20% Polyester

DURABILITY
100.000 Double rubs
(Wyzenbeek)

LIGHTFASTNESS
40+ Hours

PILLING
CLASS 4

FIRE TESTS
EN 1021-1/2 with
FR treatment
US Cal. Bull. 117-2013
BS 5852 Crib 5 with
treatment

SUSTAINABILITY
Greenguard Gold
Contains Recycled
Content
FR Free

003

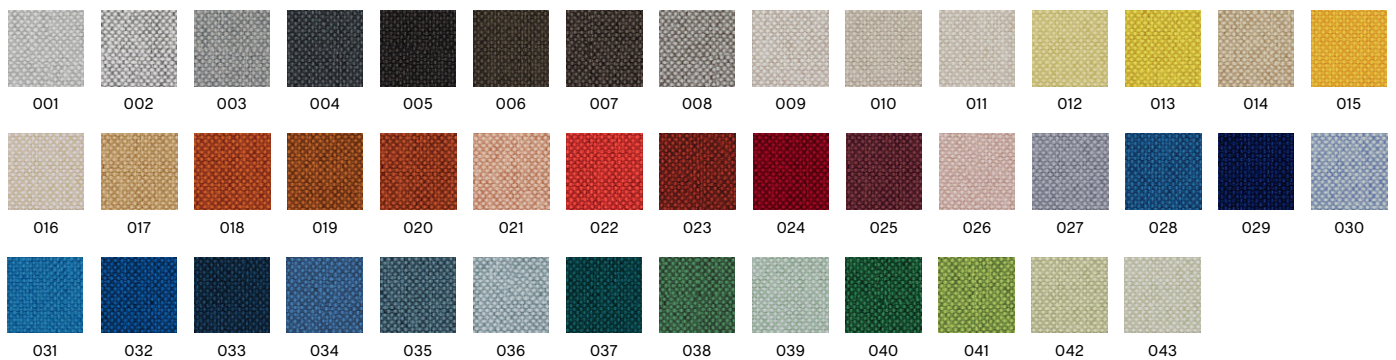

Recommended for contract use

FABRIC GROUP 1



PLANAR*
HAY

COMPOSITION
60% Cotton,
40% Linen

DURABILITY
40.000 Martindale

LIGHTFASTNESS
5

PILLING
4

FIRE TESTS
US Cal. Bull. 117-2013

SUSTAINABILITY
OEKO-TEX®
STANDARD 100

747



*Not available in UK

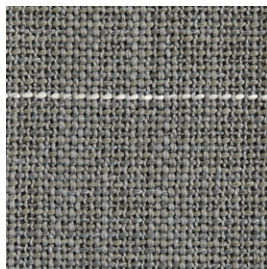

RANDOM FADE
HAY

Cotton Linen Collection 2020

COMPOSITION
30% Acrylic, 25%
Wool, 21% Polyester,
14% Cotton, 10%
Polyamide

DURABILITY
35.000 Martindale

LIGHTFASTNESS
5

PILLING
3-4

FIRE TESTS
EN 1021-1/2 with FR
treatment

SUSTAINABILITY
OEKO-TEX®
STANDARD 100

Army



FABRIC GROUP 1

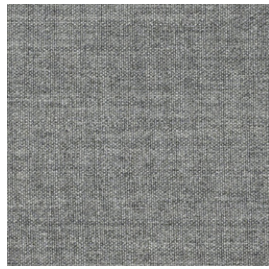

REMIX 3

Kvadrat
Design by Giulio Ridolfo

COMPOSITION
90% new wool
(worsted),
10% nylon

DURABILITY
100.000 Martindale

LIGHTFASTNESS
5-7

PILLING
4

FIRE TESTS*
EN 1021-1/2
US Cal. Bull. 117-2013
BS 5852 Crib 5 with
treatment

SUSTAINABILITY
EU Ecolabel
Greenguard Gold
HPD
EPD

0133

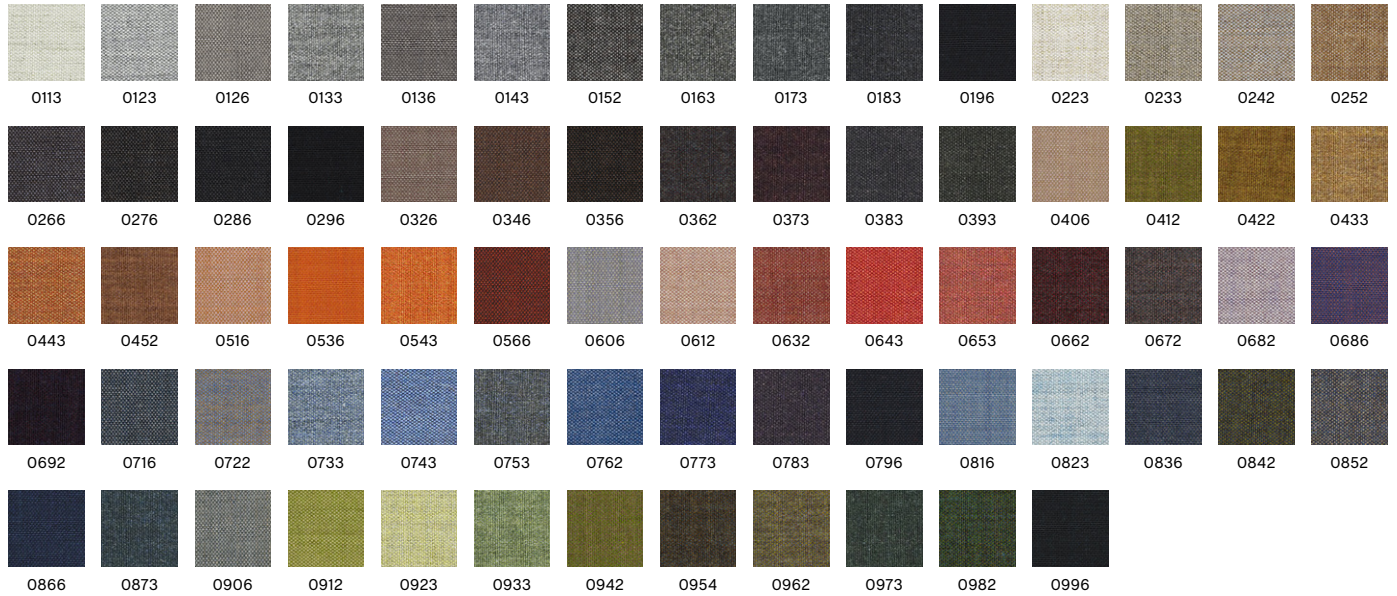

Recommended for contract use
*Find more tests and information at kvadrat.dk

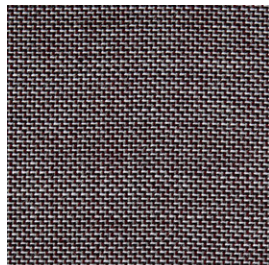

SURFACE BY HAY

Kvadrat
Design by Louise Sigvardt & HAY

COMPOSITION
90% New wool
(worsted),
10% Nylon

DURABILITY
100.000 Martindale

LIGHTFASTNESS
5-6

PILLING
3-4

FIRE TESTS
EN 1021-1/2
US Cal. Bull. 117-2013
BS 5852 Crib 5 with
treatment

SUSTAINABILITY
EU Ecolabel
Greenguard Gold

670

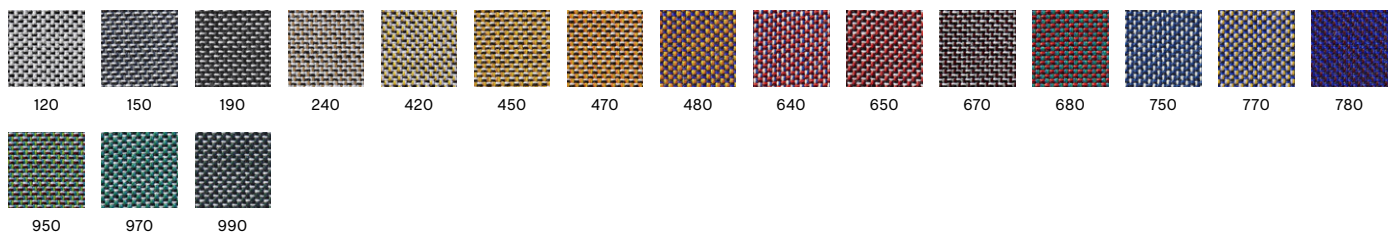

Recommended for contract use

FABRIC GROUP 1



SWARM

HAY
Cotton Linen Collection 2020

COMPOSITION
31% Acrylic, 17%
Cotton, 8% Linen,
36% Polyester, 8%
Viscose

DURABILITY
28.000 Martindale

LIGHTFASTNESS
5

PILLING
3-4

FIRE TESTS
EN 1021-1/2 with FR
treatment

Multi colour



VALENCIA™

Spradling

COMPOSITION
Vinyl / Urethane
Topcoat

DURABILITY
300.000 Martindale

LIGHTFASTNESS
4-5

**COLOUR
FASTNESS TO
RUBBING DRY**
5-4/5

**COLOUR
FASTNESS TO
RUBBING WET**
5-4/5

FIRE TESTS
EN 1021-1/2
US Cal. Bull. 117-2013
BS 5852 Crib 5
(Valencia C5)

4020



Recommended for contract use

FABRIC GROUP 2

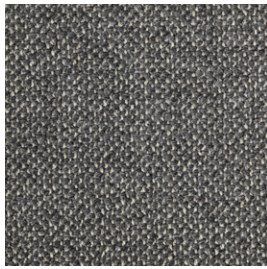

FAIRWAY

HAY

Wool Cotton Collection 2019

COMPOSITION

34% Acrylic, 26% Polyester, 22% Wool, 12% Cotton, 2% Viscose, 2% Linen

DURABILITY

60.000 Martindale

LIGHTFASTNESS

5

PILLING

4

FIRE TESTS

EN 1021-1/2
US Cal. Bull. 117-2013
with FR treatment

SUSTAINABILITY

OEKO-TEX®
STANDARD 100

Grey 307-201



Grey 307-201



Dark blue 308-288

Recommended for contract use



FIELD 2

Kvadrat

COMPOSITION

100% Trevira CS

DURABILITY

80.000 Martindale

LIGHTFASTNESS

7

PILLING

4-5

FIRE TESTS*

EN 1021-1/2
US Cal. Bull. 117-2013
BS 5852 Crib 5

SUSTAINABILITY

EU Ecolabel
Greenguard Gold

0233



0123



0132



0142



0173



0182



0192



0222



0233



0242



0343



0373



0443



0463



0623



0643



0662



0663



0673



0693



0723



0733



0763



0773



0782



0793



0843



0933



0943



0963



0983

Recommended for contract use

*Find more tests and information at kvadrat.dk

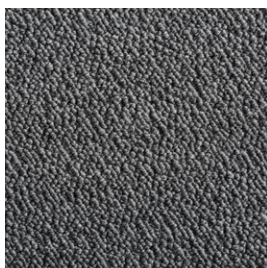

FLAMIBER*

HAY

COMPOSITION

33% Acrylic, 30% Wool, 29% Cotton, 7% Polyester, 1% Viscose

DURABILITY

120.000 Martindale

LIGHTFASTNESS

5-6

PILLING

4-5

FIRE TESTS

US Cal. Bull. 117-2013

Charcoal C8



Charcoal C8



Cream A5



Dark blue J4



Grey C8



Petrol Blue J4



Mimosa E9



Sand J7



Olive E9



Ice blue J7



Mandarin E9



Light grey J7



Carne J7

Recommended for contract use

*Not available in UK

FABRIC GROUP 2

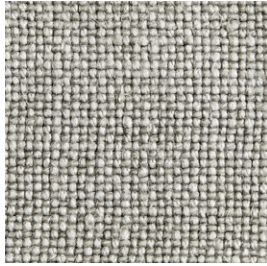

LINEN GRID*

HAY
Cotton Linen Collection 2020

| | | | | |
|---------------------------|---------------------------------|----------------------|--------------|-------------------------------------|
| COMPOSITION 100% Linen | DURABILITY 25.000 Martindale | LIGHTFASTNESS 3-5 | PILLING 3 | FIRE TESTS US Cal. Bul. 117-2013 |
|---------------------------|---------------------------------|----------------------|--------------|-------------------------------------|

Adriatic blue

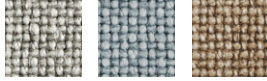

Adriatic blue Blue Dark beige

*Not available in UK



LOLA*

HAY

| | | | |
|--|----------------------------------|----------------------|-------------------------|
| COMPOSITION 82% Cotton, 9% Modal, 9% Polyester | DURABILITY 100.000 Martindale | LIGHTFASTNESS 5-6 | FIRE TESTS EN 1021-1 |
|--|----------------------------------|----------------------|-------------------------|

Rose

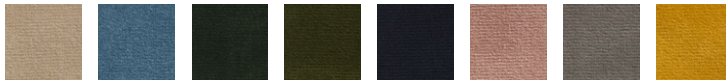

Beige Blue Dark green Moss Navy Rose Warm grey Yellow

Recommended for contract use

*Not available in UK



MAGLIA

HAY

| | | | | |
|--|---------------------------------|--------------------|----------------|---|
| COMPOSITION 42% Viscose, 36% Cotton, 16% Acrylic, 6% Polyester | DURABILITY 35.000 Martindale | LIGHTFASTNESS 5 | PILLING 4-5 | FIRE TESTS* EN 1021-1/2 US Cal. Bul. 117-2013 BS 5852 Crib 5 with treatment |
|--|---------------------------------|--------------------|----------------|---|

Cream



Blue black Cream Dark green Olive Petrol blue Warm grey

FABRIC GROUP 2

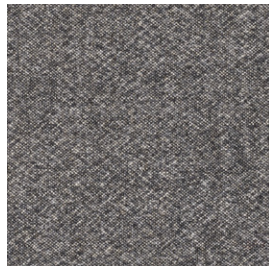

MELANGE NAP

Kvadrat
Design by Akira Minagawa

COMPOSITION
97% new wool
(worsted),
3% nylon

DURABILITY
60.000 Martindale

LIGHTFASTNESS
6

PILLING
3

FIRE TESTS*
EN 1021-1/2
US Cal. Bull. 117-2013
BS 5852 Crib 5 with
treatment

SUSTAINABILITY
EU Ecolabel
Greenguard Gold
HPD
EPD

0171

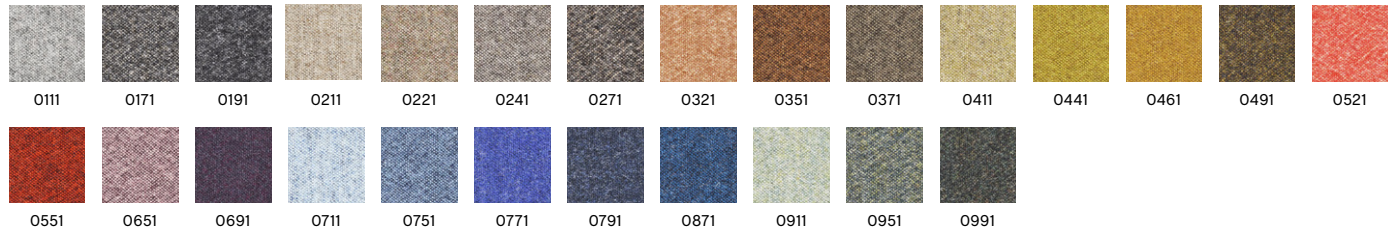

Recommended for contract use
*Find more tests and information at kvadrat.dk

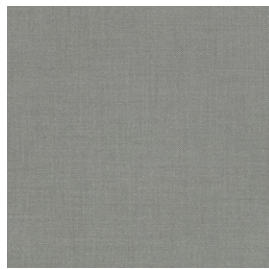

NICO MAHARAM

COMPOSITION
63% Wool,
21% Polyester,
16% Nylon

DURABILITY
100.000 Martindale

LIGHTFASTNESS
3-6

PILLING
3-4

FIRE TESTS
EN 1021-1/2
US Cal. Bull. 117-2013
BS 5852 Crib 5 with
treatment**

SUSTAINABILITY
Greenguard Gold
FR Free
PFAS Free

028

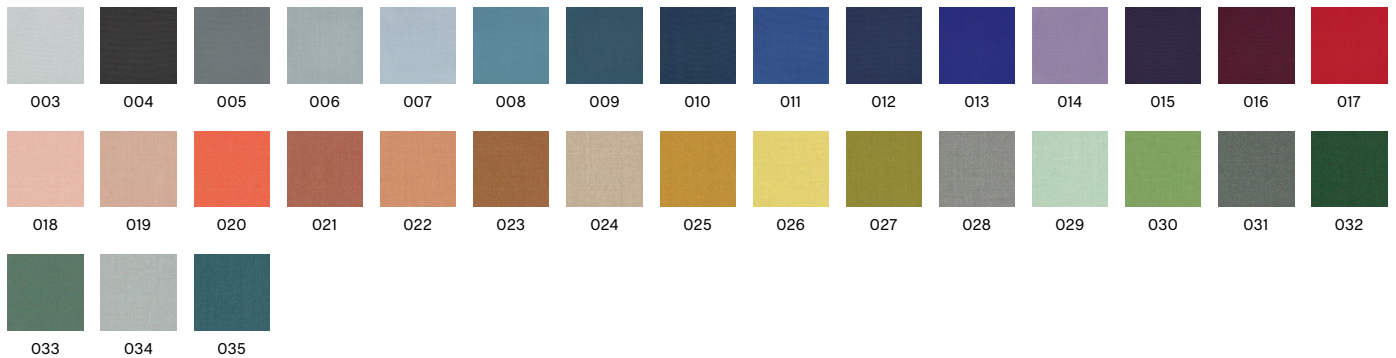

Recommended for contract use

FABRIC GROUP 2



OLAVI BY HAY

Romo & HAY

COMPOSITION
54% Polyester, 26%
Acrylic, 20% Cotton

DURABILITY
70.000 Martindale

LIGHTFASTNESS
5-6

PILLING
3-4

FIRE TESTS
1021-1/2 with FR
treatment
US Cal. Bul. 117-2013

02

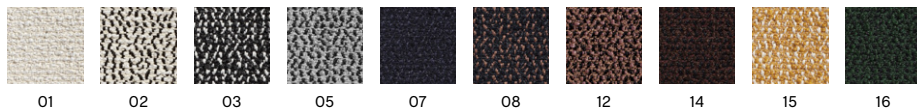

Recommended for contract use



OSUMI*

ROMO

COMPOSITION
80% Cotton,
20% Polyester

DURABILITY
75.000 Martindale

LIGHTFASTNESS
5

PILLING
4

FIRE TESTS
EN 1021-1/2
US Cal. Bul. 117-2013
BS 5852 Crib 5
With FR Treatment

05

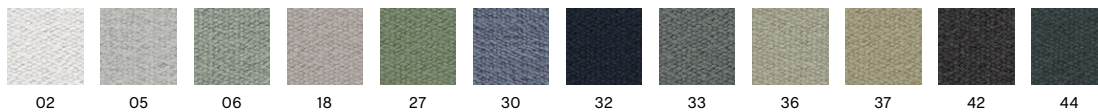

Recommended for contract use
*Only available in selected colours

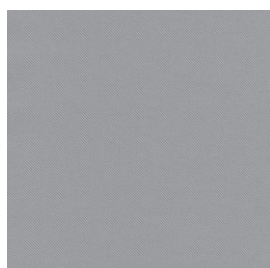

RELATE

Kvadrat
Design by Patricia Urquiola

COMPOSITION
100% Trevira CS

DURABILITY
80.000 Martindale

LIGHTFASTNESS
5-7

PILLING
4-5

FIRE TESTS*
EN 1021-1/2
US Cal. Bul. 117-2013
BS 5852 Crib 5

SUSTAINABILITY
EU Ecolabel
Greenguard Gold

0121

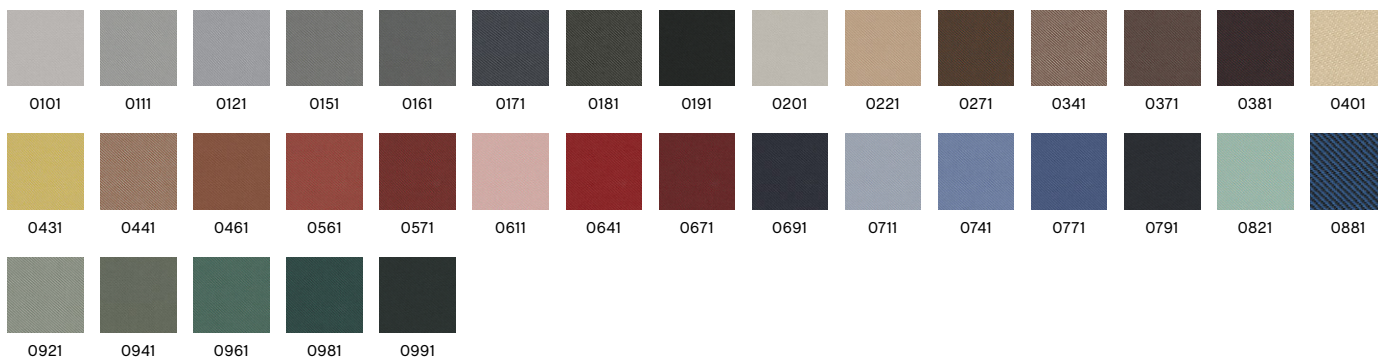

Recommended for contract use
*Find more tests and information at kvadrat.dk

FABRIC GROUP 2

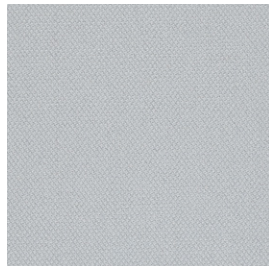

STEELCUT 3

Kvadrat

Design by Frans Dijkmeijer & Giulio Ridolfo

COMPOSITION
90% new wool
(worsted),
10% nylon

DURABILITY
100.000 Martindale

LIGHTFASTNESS
5-7

PILLING
3-4

FIRE TESTS*
EN 1021-1/2
US Cal. Bull. 117-2013
BS 5852 Crib 5 with
treatment

SUSTAINABILITY
EU Ecolabel
Greenguard Gold
HPD
EPD

0140

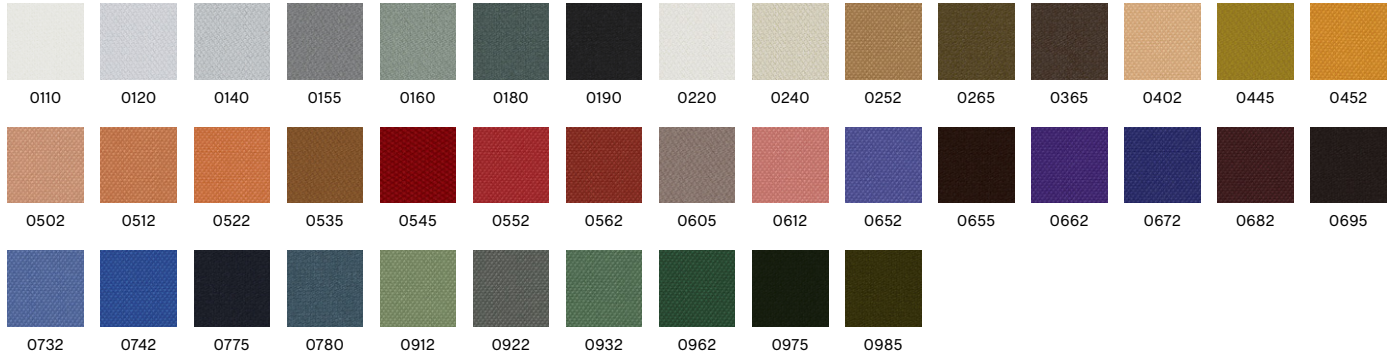

Recommended for contract use
*Find more tests and information at kvadrat.dk

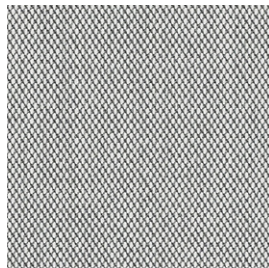

STEELCUT TRIO 3

Kvadrat

Design by Frans Dijkmeijer & Giulio Ridolfo

COMPOSITION
90% new wool
(worsted),
10% nylon

DURABILITY
100.000 Martindale

LIGHTFASTNESS
5-7

PILLING
4

FIRE TESTS*
EN 1021-1/2
US Cal. Bull. 117-2013
BS 5852 Crib 5 with
treatment

SUSTAINABILITY
EU Ecolabel
Greenguard Gold
HPD
EPD

0133

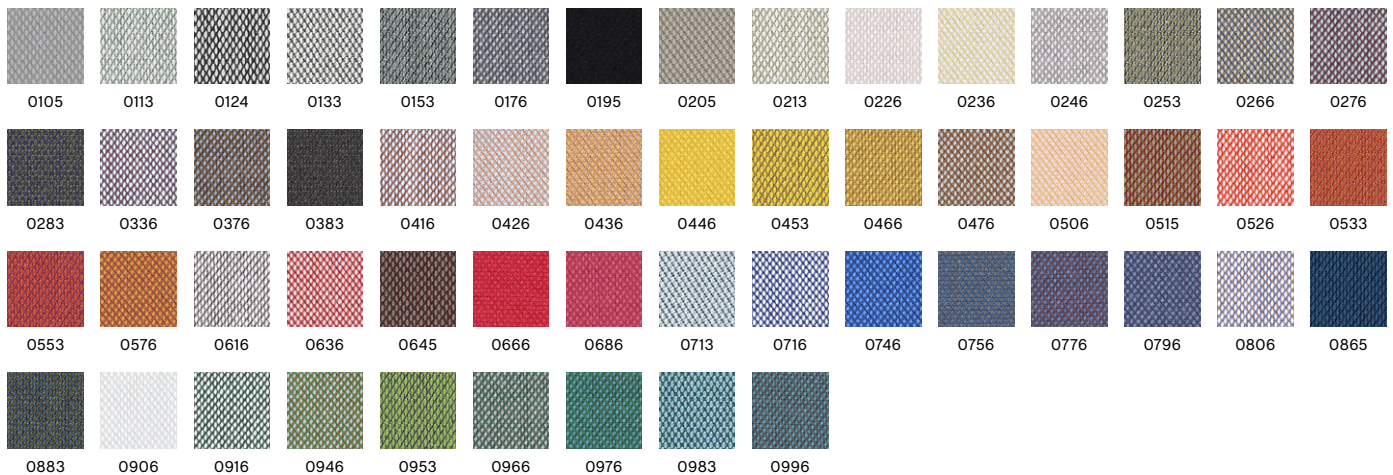

Recommended for contract use
*Find more tests and information at kvadrat.dk

FABRIC GROUP 2



TADAO HAY

COMPOSITION
46% Wool, 20% Linen,
19% Polyester,
15% Cotton

DURABILITY
40.000 Martindale

LIGHTFASTNESS
4

PILLING
4

FIRE TESTS*
EN 1021-1/2
US Cal. Bull. 117-2013
BS 5852 Crib 5
with treatment

720



200

410

600

720

FABRIC GROUP 3

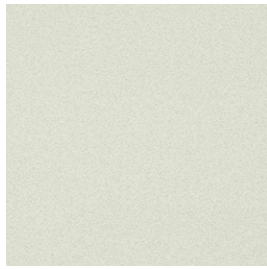

COMPOUND

Maharam

COMPOSITION
100% Polyurethane

DURABILITY
100.000 Martindale

LIGHTFASTNESS
7

PILLING
5

FIRE TESTS*
EN 1021-1/2 with FR treatment
US Cal. Bull. 117-2013
BS 5852 Crib 5 with treatment

SUSTAINABILITY
Greenguard Gold
Pfas-free

0001

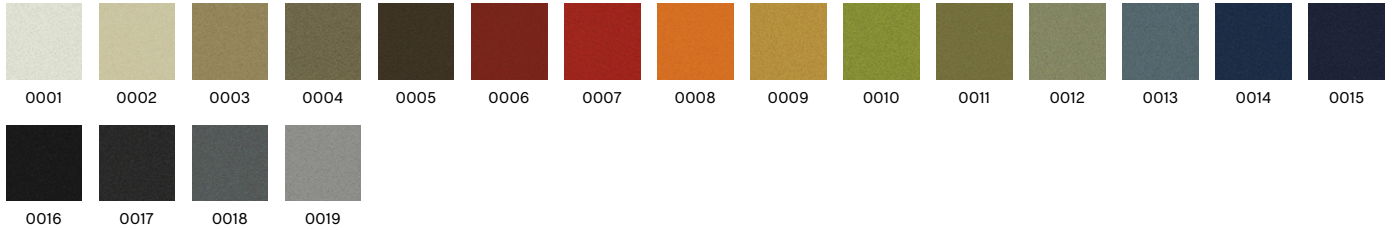

Recommended for contract use
*Find more tests and information at maharam.com

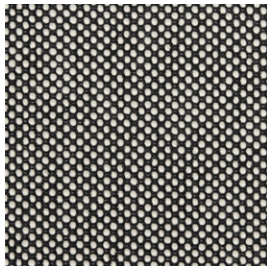

DOT 1682

HAY

Wool Cotton Collection 2019

COMPOSITION
55% Wool,
45% Cotton

DURABILITY
50.000 Martindale

LIGHTFASTNESS
4-5

PILLING
3-4

FIRE TESTS
EN 1021-1/2
US Cal. Bull. 117-2013

SUSTAINABILITY
OEKO-TEX®
STANDARD 100

02 Bianco/Nero

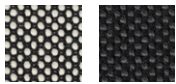

02 Bianco/Nero
03 Bianco/Nero Anthracite

FABRIC GROUP 3

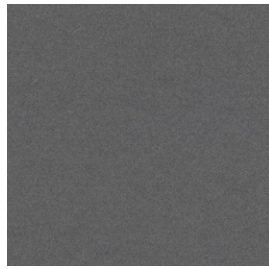

DIVINA 3

Kvadrat
Design by Finn Sködt

| | | | | | |
|-------------------------------------|--|-----------------------------|---------------------|---|---|
| COMPOSITION 100% new wool | DURABILITY 45.000 Martindale | LIGHTFASTNESS 5-7 | PILLING 3 | FIRE TESTS* EN 1021-1/2 US Cal. Bull. 117-2013 BS 5852 Crib 5 with treatment | SUSTAINABILITY EU Ecolabel Greenguard Gold HPD EPD |
|-------------------------------------|--|-----------------------------|---------------------|---|---|

0173

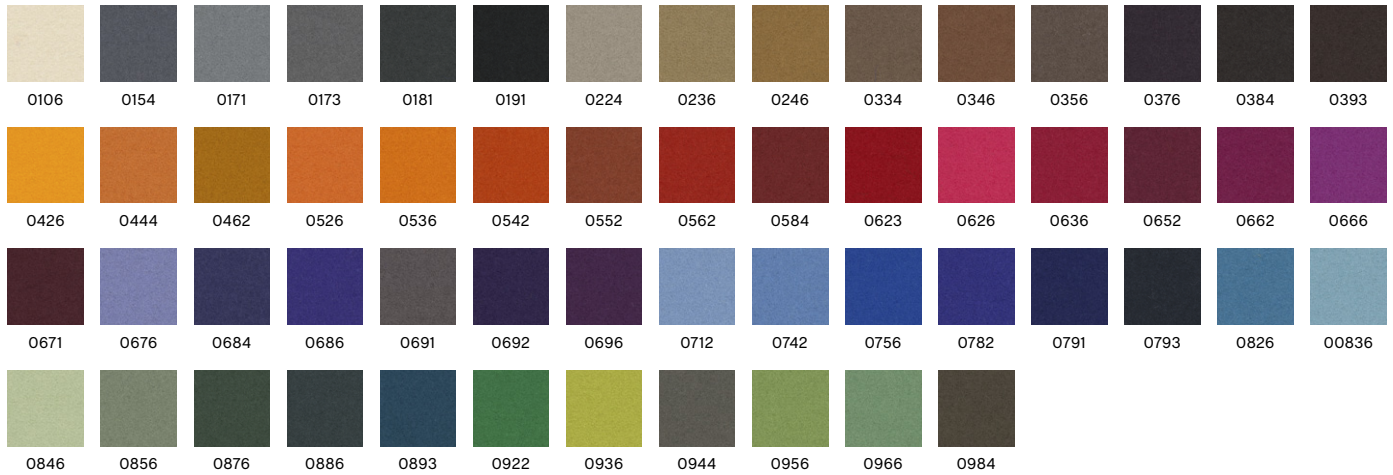

Recommended for contract use
*Find more tests and information at kvadrat.dk



DIVINA MD

Kvadrat
Design by Finn Sködt

| | | | | | |
|-------------------------------------|--|-----------------------------|---------------------|---|---|
| COMPOSITION 100% new wool | DURABILITY 45.000 Martindale | LIGHTFASTNESS 5-6 | PILLING 3 | FIRE TESTS* EN 1021-1/2 US Cal. Bull. 117-2013 BS 5852 Crib 5 with treatment | SUSTAINABILITY EU Ecolabel Greenguard Gold HPD EPD |
|-------------------------------------|--|-----------------------------|---------------------|---|---|

0713

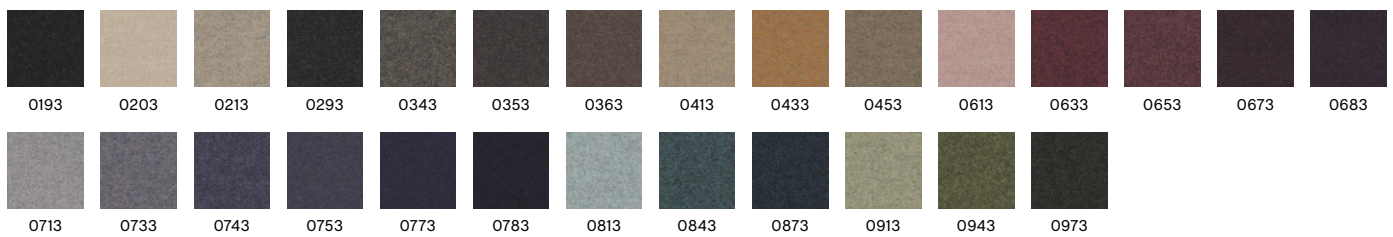

Recommended for contract use
*Find more tests and information at kvadrat.dk

FABRIC GROUP 3

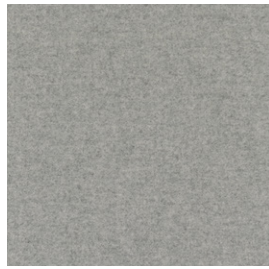

DIVINA MELANGE 3

Kvadrat

Design by Finn Sködt

COMPOSITION
100% new wool

DURABILITY
45.000 Martindale

LIGHTFASTNESS
5-7

PILLING
3

FIRE TESTS*
EN 1021-1/2
US Cal. Bull. 117-2013
BS 5852 Crib 5
with treatment

SUSTAINABILITY
EU Ecolabel
Greenguard Gold
HPD
EPD

0120

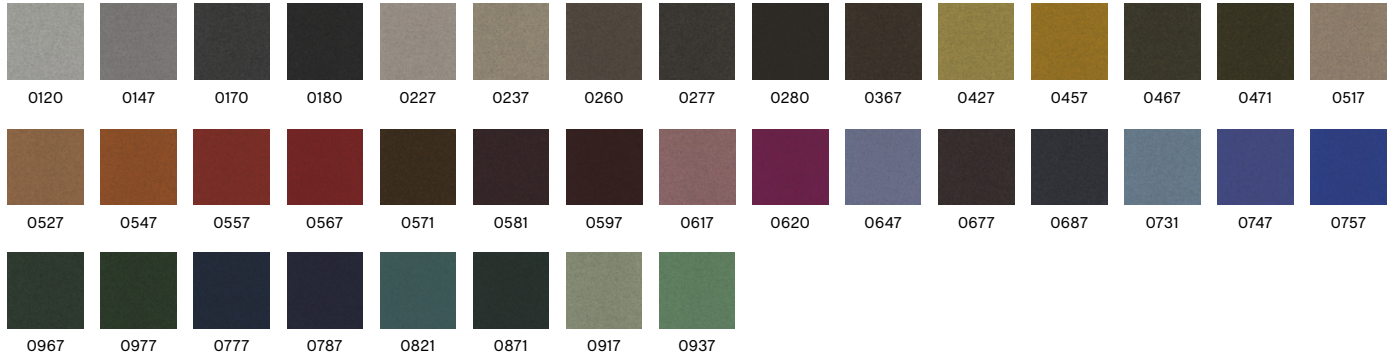

Recommended for contract use
*Find more tests and information at kvadrat.dk

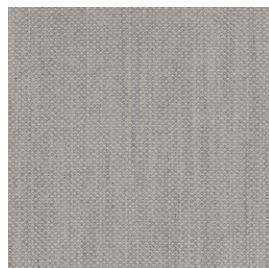

FIORD 2

Kvadrat

Design by Louise Sigvardt

COMPOSITION
92% New wool
(worsted), 8% Nylon

DURABILITY
60.000 Martindale

LIGHTFASTNESS
5-7

PILLING
4-5

FIRE TESTS*
EN 1021-1/2
US Cal. Bull. 117-2013
BS 5852 Crib 5 with
treatment

SUSTAINABILITY
EU Ecolabel
Greenguard Gold
HPD
EPD

0101

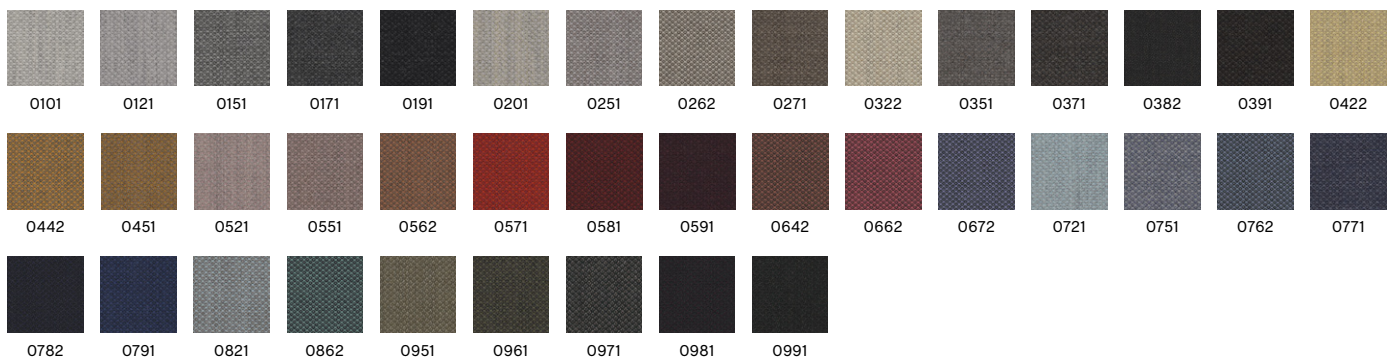

Recommended for contract use
*Find more tests and information at kvadrat.dk

FABRIC GROUP 3

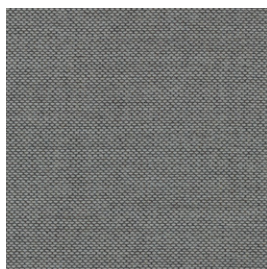

RE-WOOL

Kvadrat
Design by Margrethe Odgaard

COMPOSITION
45% Recycled wool,
45% New wool
(worsted), 10% Nylon

DURABILITY
100.000 Martindale

LIGHTFASTNESS
5-7

PILLING
4

FIRE TESTS*
EN 1021-1/2
US Cal. Bull. 117-2013
BS 5852 Crib 5 with
treatment

SUSTAINABILITY
EU Ecolabel
Greenguard Gold
HPD

0828

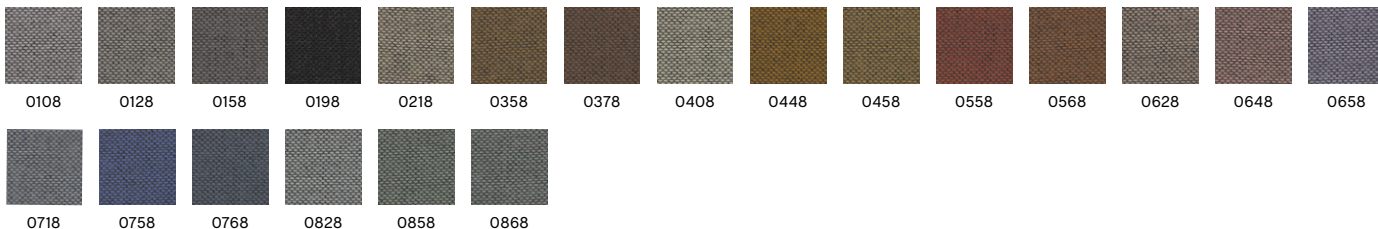

Recommended for contract use

*Find more tests and information at kvadrat.dk



RODEN*

Romo

COMPOSITION
55% Viscose, 24%
Linen, 10% Cotton,
8% Polyester, 3%
Polyamide

DURABILITY
50.000 Martindale

LIGHTFASTNESS
5-6

PILLING
2-3

FIRE TESTS
EN 1021-1/2
US Cal. Bull. 117-2013
BS 5852 Crib 5 with
treatment

04

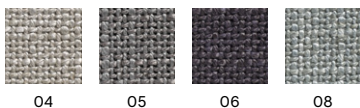

*Only available in selected colours



RUSKIN*

Romo

COMPOSITION
70% Viscose, 15%
Linen, 10% Wool, 5%
Polyamide

DURABILITY
60.000 Martindale

LIGHTFASTNESS
5

PILLING
3

FIRE TESTS
EN 1021-1/2
BS 5852 Crib 5 with
treatment

11

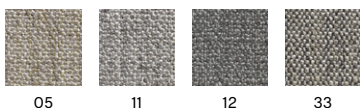

*Only available in selected colours

FABRIC GROUP 3

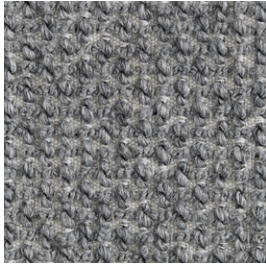

TARTAGLIA HAY

COMPOSITION
35% Cotton, 25%
Acrylic,
35% Polyester,
5% Wool

DURABILITY
70.000 Martindale

LIGHTFASTNESS
5

PILLING
4-5

FIRE TESTS*
EN 1021-1/2 with FR
treatment
US Cal. Bull. 117-2013

1346



1004



1346



857



861



864



867



871



989

Recommended for contract use

FABRIC GROUP 4

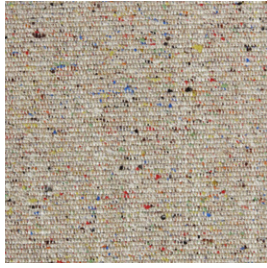

LGG60

BOLGHERI

HAY

Wool Cotton Collection 2019

COMPOSITION

35% Viscose, 26%
Wool, 17% Polyamide,
15% Silk, 7% Linen

DURABILITY

30.000 Martindale

LIGHTFASTNESS

5

PILLING

3-4

FIRE TESTS

EN 1021-1/2
US Cal. Bull. 117-2013

SUSTAINABILITY

OEKO-TEX®
STANDARD 100

Recommended for contract use



0124

CANVAS 2

Kvadrat

Design by Giulio Ridolfo

COMPOSITION

90% New wool
(worsted), 10% Nylon

DURABILITY

100.000 Martindale

LIGHTFASTNESS

5-6

PILLING

4

FIRE TESTS*

EN 1021-1/2
US Cal. Bull. 117-2013
BS 5852 Crib 5 with
treatment

SUSTAINABILITY

EU Ecolabel
Greenguard Gold
HPD
EPD

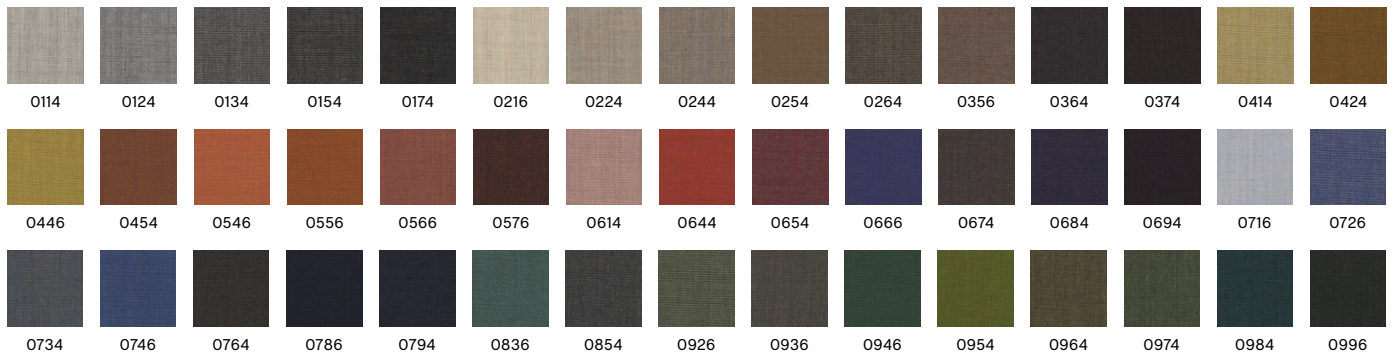

Recommended for contract use

*Find more tests and information at kvadrat.dk

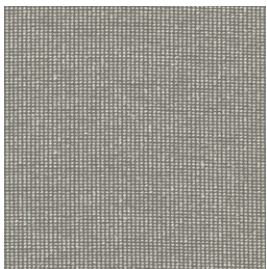

0222

ENCIRCLE

Kvadrat

Design by Karin an Rijlaarsdam

COMPOSITION

100% Trevira CS

DURABILITY

80.000 Martindale

LIGHTFASTNESS

5-7

PILLING

4

FIRE TESTS*

EN 1021-1/2
US Cal. Bull. 117-2013
BS 5852 Crib 5

SUSTAINABILITY

Greenguard Gold

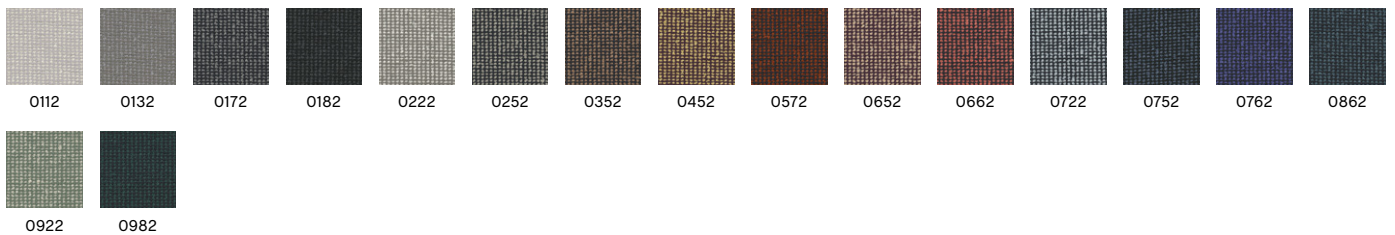

Recommended for contract use

*Find more tests and information at kvadrat.dk

FABRIC GROUP 4



HALLINGDAL 65

Kvadrat
Design by Nanna Ditzel

COMPOSITION
70% New wool,
30% Viscose

DURABILITY
100.000 Martindale

LIGHTFASTNESS
5-7

PILLING
3-4

FIRE TESTS*
EN 1021-1/2
US Cal. Bull. 117-2013
BS 5852 Crib 5

SUSTAINABILITY
EU Ecolabel
Greenguard Gold
HPD
EPD

0100

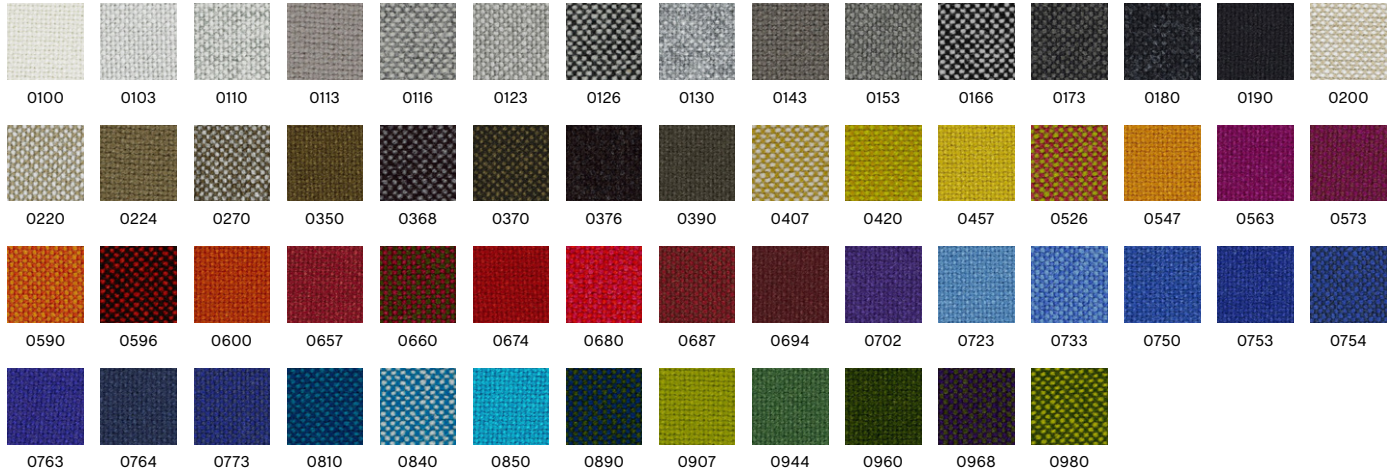

Recommended for contract use
*Find more tests and information at kvadrat.dk

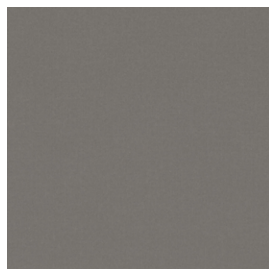

ICE FR*

Romo

COMPOSITION
82% Cotton,
18% Polyester

DURABILITY
100.000 Martindale

LIGHTFASTNESS
5

FIRE TESTS
EN 1021-1/2

15 Meteor



*Only available in UK
*Only available in selected colours

FABRIC GROUP 4

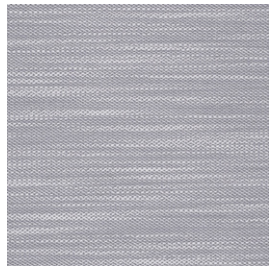

LILA

Kvadrat
Design by by Doshi Levien

COMPOSITION
92% New wool
(worsted), 8% Nylon

DURABILITY
100.000 Martindale

LIGHTFASTNESS
6-7

PILLING
4-5

FIRE TESTS*
EN 1021-1/2
US Cal. Bull. 117-2013
BS 5852 Crib 5 with
treatment

SUSTAINABILITY
EU Ecolabel
Greenguard Gold
HPD
EPD

0131

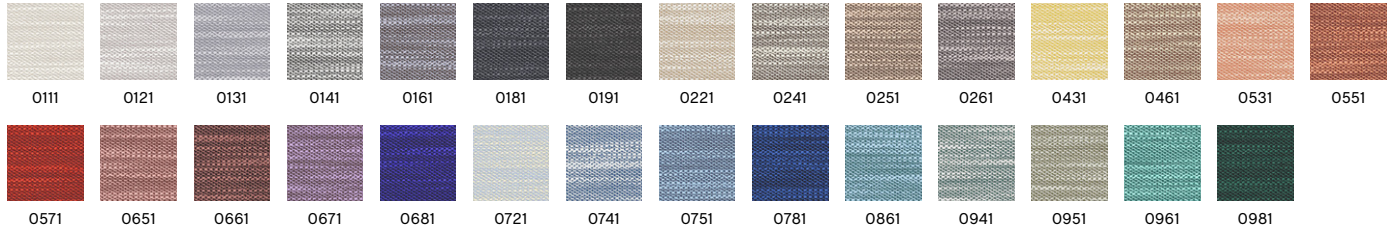

Recommended for contract use
*Find more tests and information at kvadrat.dk

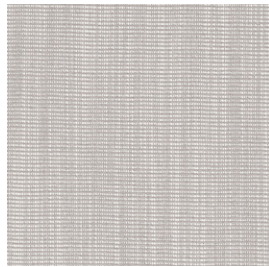

RAAS

Kvadrat
Design by by Doshi Levien

COMPOSITION
92% New wool
(worsted), 8% Nylon

DURABILITY
100.000 Martindale

LIGHTFASTNESS
6-7

PILLING
4-5

FIRE TESTS*
EN 1021-1/2
US Cal. Bull. 117-2013
BS 5852 Crib 5 with
treatment

SUSTAINABILITY
EU Ecolabel
Greenguard Gold
HPD
EPD

0122

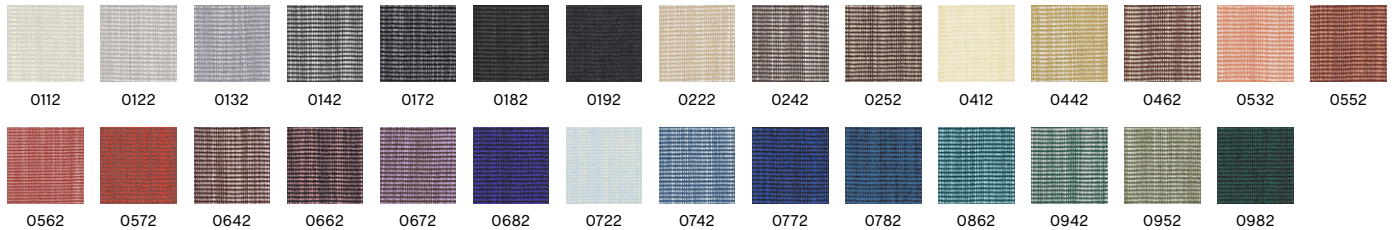

Recommended for contract use
*Find more tests and information at kvadrat.dk

FABRIC GROUP 5



BALDER 3

Kvadrat/Raf Simons
Design by Fanny Aronssen

COMPOSITION
68% New wool, 26%
Cotton, 6% Nylon

DURABILITY
100.000 Martindale

LIGHTFASTNESS
5-7

PILLING
4

FIRE TESTS*
EN 1021-1/2
US Cal. Bull. 117-2013
BS 5852 Crib 5 with
treatment

SUSTAINABILITY
Greenguard Gold
HPD
EPD

0132

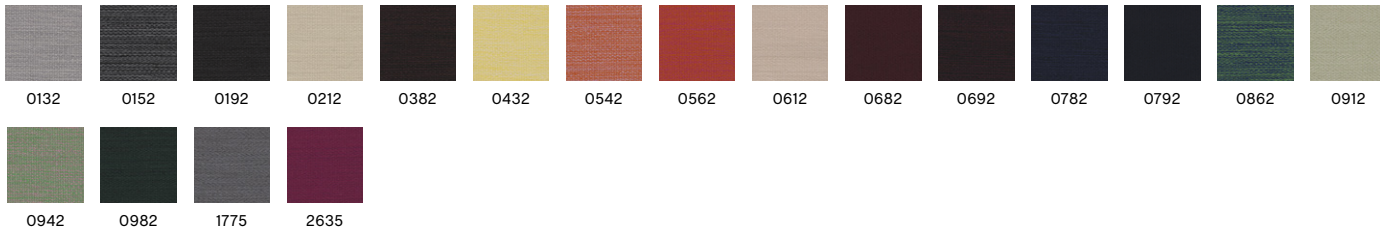

Recommended for contract use
*Find more tests and information at kvadrat.dk



HAKU*

Kvadrat
Design by Teruhiro Yanagihara

COMPOSITION
100% polyurethane/
silicone (surface)

DURABILITY
100.000 Martindale

LIGHTFASTNESS
6-7

PILLING
5

FIRE TESTS
EN 1021-1
US Cal.Bull.117-2013

SUSTAINABILITY
Greenguard Gold

0121



Recommended for contract use
*Find more tests and information at kvadrat.dk
*Not available in UK

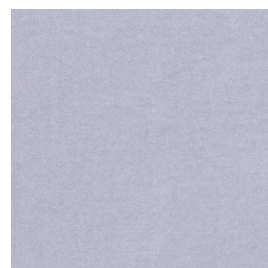

HARALD 3*

Kvadrat/Raf Simons
Design by Fanny Aronssen

COMPOSITION
100% Cotton

DURABILITY
100.000 Martindale

LIGHTFASTNESS
5-6

PILLING
4-5

FIRE TESTS
EN 1021-1

SUSTAINABILITY
Greenguard Gold
HPD
EPD

0133



Recommended for contract use
*Not available in UK

FABRIC GROUP 5

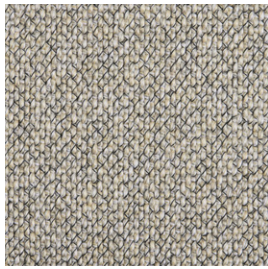

LOFT HAY

COMPOSITION
80% Viscose,
11% Polyester,
9% Cotton

DURABILITY
>100.000 Martindale

LIGHTFASTNESS
5

PILLING
4-5

FIRE TESTS*
EN 1021-1/2
US Cal. Bull. 117-2013

200

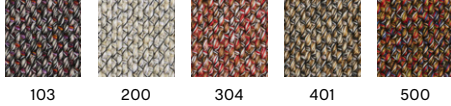

Recommended for contract use



SIERRA LEATHER

Camo

COMPOSITION
Corrected leather

**COLOUR
FASTNESS TO
RUBBING DRY**
5

**COLOUR
FASTNESS TO
RUBBING WET**
4

LIGHTFASTNESS
7

FIRE TESTS
EN 1021-1/2
US Cal. Bull. 117-2013
BS 5852 Crib 5 with
treatment

SIK1003 Cognac



Recommended for contract use

FABRIC GROUP 6

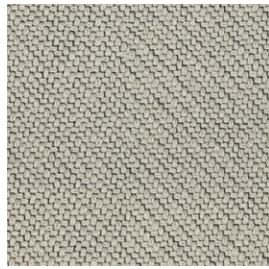

CODA 2

Kvadrat
Design by Norway Says & Per Bjørnsen

COMPOSITION
90% New wool,
10% Nylon

DURABILITY
100.000 Martindale

LIGHTFASTNESS
5-7

PILLING
4

FIRE TESTS*
EN 1021-1/2
US Cal. Bull. 117-2013
BS 5852 Crib 5 with
treatment

SUSTAINABILITY
Greenguard Gold
HPD
EPD

0100

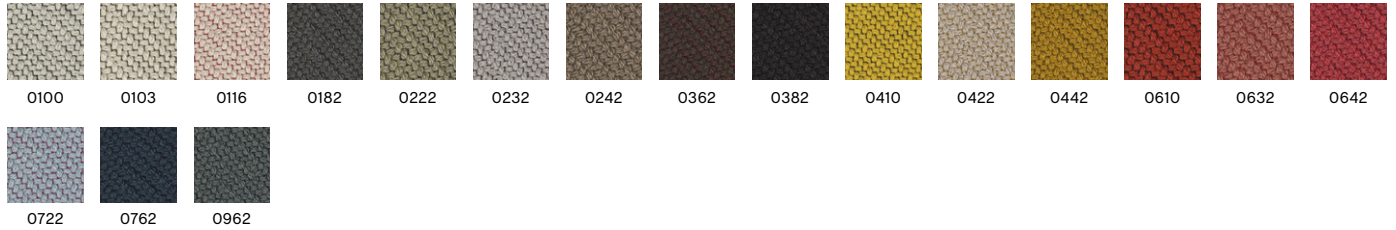

Recommended for contract use
*Find more tests and information at kvadrat.dk

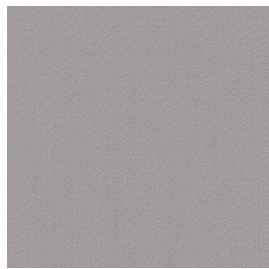

VIDAR 4

Kvadrat/Raf Simons
Design by Fanny Aronsen

COMPOSITION
94% New wool,
6% Nylon

DURABILITY
100.000 Martindale

LIGHTFASTNESS
5-7

PILLING
4-5

FIRE TESTS*
EN 1021-1/2
US Cal. Bull. 117-2013
BS 5852 Crib 5 with
treatment

SUSTAINABILITY
EU Ecolabel
Greenguard Gold
HPD
EPD

0123

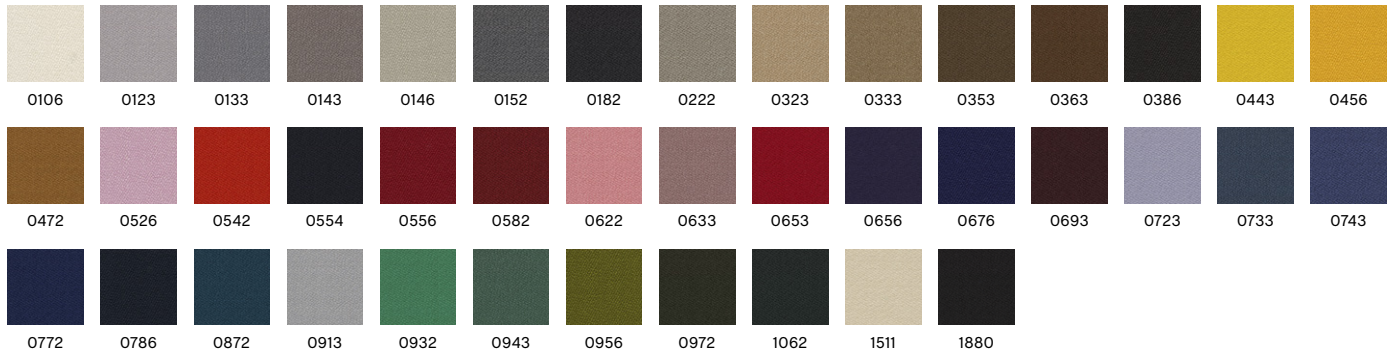

Recommended for contract use
*Find more tests and information at kvadrat.dk

FABRIC GROUP 6



CALIFORNIA LEATHER

Camo

| | | | | |
|-------------------------------------|---|---|--------------------|---|
| COMPOSITION Semi aniline leather | COLOUR FASTNESS TO RUBBING DRY 4 | COLOUR FASTNESS TO RUBBING WET 3 | LIGHTFASTNESS 4 | FIRE TESTS EN 1021-1/2 US Cal. Bull. 117-2013 BS 5852 Crib 5 with treatment |
|-------------------------------------|---|---|--------------------|---|

CA5003 Cognac



Recommended for contract use



NEVADA LEATHER*

Camo

| | | | | | |
|--------------------------------|---|---|--------------------|---|----------------------------------|
| COMPOSITION Aniline leather | COLOUR FASTNESS TO RUBBING DRY 3 | COLOUR FASTNESS TO RUBBING WET 3 | LIGHTFASTNESS 4 | FIRE TESTS EN 1021-1/2 US Cal. Bull. 117-2013 BS 5852 Crib 5 | SUSTAINABILITY Free of chrome |
|--------------------------------|---|---|--------------------|---|----------------------------------|

NV2488S Cognac



Recommended for contract use
*Only available in selected colours



SENSE LEATHER

HAY

| | | | | |
|--------------------------------|---|---|--------------------|---|
| COMPOSITION Aniline leather | COLOUR FASTNESS TO RUBBING DRY 3 | COLOUR FASTNESS TO RUBBING WET 3 | LIGHTFASTNESS 3 | FIRE TESTS EN 1021-1/2 US Cal. Bull. 117-2013 BS 5852 Crib 5 with treatment |
|--------------------------------|---|---|--------------------|---|

Cognac

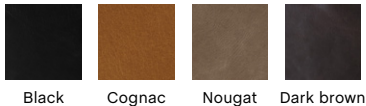

Recommended for contract use

UPHOLSTERY MATRIX

STOOLS & BAR STOOLS

AAS 32
FRONT UPH.



AAS 33



AAS 38
FRONT UPH.



AAS 39



SOFT EDGE 90
BAR STOOL
SEAT UPH.



SOFT EDGE 91
BAR STOOL
FULL UPH.



SOFT EDGE 95
BAR STOOL
SEAT UPH.



NEU 12
BAR STOOL
FULL UPH.



| | | AAS 32 FRONT UPH. | AAS 33 | AAS 38 FRONT UPH. | AAS 39 | SOFT EDGE 90 BAR STOOL SEAT UPH. | SOFT EDGE 91 BAR STOOL FULL UPH. | SOFT EDGE 95 BAR STOOL SEAT UPH. | NEU 12 BAR STOOL FULL UPH. |
|----------------------------------|------------------------------|----------------------|--------|----------------------|--------|--|--|--|----------------------------------|
| FABRIC GROUP 1 | ATLAS | | ● | ● | ● | ● | ● | ● | ● |
| | LINARA | | ● | ● | ● | ● | ● | ● | ● |
| | LINT (NOT AVAILABLE IN UK) | | ● | ● | ● | ● | ● | ● | ● |
| | METAPHOR | | ● | ● | ● | ● | ● | ● | ● |
| | MODE | | ● | ● | ● | ● | ● | ● | ● |
| | PLANAR (NOT AVAILABLE IN UK) | | ● | ● | ● | ● | ● | ● | ● |
| | RANDOM FADE | | ● | ● | ● | ● | ● | ● | ● |
| | REMIX | | ● | ● | ● | ● | ● | ● | ● |
| | SURFACE BY HAY | | ● | ● | ● | ● | ● | ● | ● |
| | SWARM | | ● | ● | ● | ● | ● | ● | ● |
| | VALENCIA | | ● | ● | ● | ● | ● | ● | ● |
| | FABRIC GROUP 2 | FAIRWAY | | ● | ● | ● | ● | ● | ● |
| FIELD | | | | | | | | | |
| FLAMIBER (NOT AVAILABLE IN UK) | | | ● | ● | ● | ● | ● | ● | ● |
| LINEN GRID (NOT AVAILABLE IN UK) | | | ● | ● | ● | ● | ● | ● | ● |
| LOLA (NOT AVAILABLE IN UK) | | | ● | ● | ● | ● | ● | ● | ● |
| MAGLIA | | | ● | ● | ● | ● | ● | ● | ● |
| MELANGE NAP | | | ● | ● | ● | ● | ● | ● | ● |
| NICO | | | ● | ● | ● | ● | ● | ● | ● |
| OLAVI BY HAY | | | ● | ● | ● | ● | ● | ● | ● |
| OSUMI | | | ● | ● | ● | ● | ● | ● | ● |
| RELATE | | | | | | | | | |
| STEELCUT | | | ● | ● | ● | ● | ● | ● | ● |
| STEELCUT TRIO | | ● | ● | ● | ● | ● | ● | ● | |
| TADAO | | ● | ● | ● | ● | ● | ● | ● | |
| FABRIC GROUP 3 | COMPOUND | | ● | ● | ● | ● | ● | ● | ● |
| | DOT 1682 | | ● | ● | ● | ● | ● | ● | ● |
| | DIVINA | | ● | ● | ● | ● | ● | ● | ● |
| | DIVINA MD | | ● | ● | ● | ● | ● | ● | ● |
| | DIVINA MELANGE | | ● | ● | ● | ● | ● | ● | ● |
| | FIORD | | ● | ● | ● | ● | ● | ● | ● |
| | RE-WOOL | | ● | ● | ● | ● | ● | ● | ● |
| | RODEN | | ● | ● | ● | ● | ● | ● | ● |
| | RUSKIN | | ● | ● | ● | ● | ● | ● | ● |
| | TARTAGLIA | | ● | ● | ● | ● | ● | ● | ● |
| FABRIC GROUP 4 | BOLGHERI | | ● | ● | ● | ● | ● | ● | ● |
| | CANVAS | | ● | ● | ● | ● | ● | ● | ● |
| | ENCIRCLE | | ● | ● | ● | ● | ● | ● | ● |
| | HALLINGDAL | | ● | ● | ● | ● | ● | ● | ● |
| | ICE (ONLY AVAILABLE IN UK) | | ● | ● | ● | ● | ● | ● | ● |
| | LILA | | ● | ● | ● | ● | ● | ● | ● |
| | RAAS | | ● | ● | ● | ● | ● | ● | ● |
| FABRIC GROUP 5 | BALDER | | ● | ● | ● | ● | ● | ● | ● |
| | HAKU | | ● | ● | ● | ● | ● | ● | ● |
| | HARALD (NOT AVAILABLE IN UK) | | ● | ● | ● | ● | ● | ● | ● |
| | LOFT | | ● | ● | ● | ● | ● | ● | ● |
| | SIERRA LEATHER | | ● | ● | ● | ● | ● | ● | ● |
| FABRIC GROUP 6 | CODA | | ● | ● | ● | ● | ● | ● | ● |
| | VIDAR | | ● | ● | ● | ● | ● | ● | ● |
| | CALIFORNIA LEATHER | | ● | ● | ● | ● | ● | ● | ● |
| | NEVADA LEATHER | | ● | ● | ● | ● | ● | ● | ● |
| | SENSE LEATHER | | ● | ● | ● | ● | ● | ● | ● |

UPHOLSTERY MATRIX



























LOUNGE

| | | SOFT EDGE 100 LOUNGE SEAT UPH. | SOFT EDGE 101 LOUNGE FULL UPH. | DAPPER | DORSO | UCHIWA FRONT | UCHIWA BACK | UCHIWA QUILT FRONT | UCHIWA QUILT BACK | UCHIWA OTTOMAN FRONT | UCHIWA OTTOMAN BACK | CAN* | ARBOUR CLUB ARMCHAIR |
|----------------------------------|------------------------------|-----------------------------------|-----------------------------------|--------|-------|-----------------|----------------|-----------------------|----------------------|-------------------------|------------------------|------|-------------------------|
| | | | | | | | | | | | | | |
| FABRIC GROUP 1 | ATLAS | | ● | ● | ● | ● | | | | | | | ● |
| | LINARA | | ● | ● | ● | ● | | ● | | ● | | ● | ● |
| | LINT (NOT AVAILABLE IN UK) | | ● | ● | ● | ● | | | | | | | ● |
| | METAPHOR | | ● | ● | ● | ● | | | | | | | ● |
| | MODE | | ● | ● | ● | ● | ● | | ● | | ● | | ● |
| | PLANAR (NOT AVAILABLE IN UK) | | ● | ● | ● | ● | | | | | | | ● |
| | RANDOM FADE | | ● | ● | ● | ● | | | | | | | ● |
| | REMIX | | ● | ● | ● | ● | | ● | | ● | | ● | ● |
| | SURFACE BY HAY | | ● | ● | ● | ● | ● | ● | ● | ● | ● | ● | ● |
| | SWARM | | ● | ● | ● | ● | | | | | | | ● |
| | VALENCIA | | | | ● | ● | | | | | | | ● |
| | FABRIC GROUP 2 | FAIRWAY | | ● | ● | ● | ● | | | | | | |
| FIELD | | | | | | | | | | | | | ● |
| FLAMIBER (NOT AVAILABLE IN UK) | | | ● | ● | ● | ● | ● | | ● | | ● | | ● |
| LINEN GRID (NOT AVAILABLE IN UK) | | | ● | ● | ● | ● | | | | | | | ● |
| LOLA (NOT AVAILABLE IN UK) | | | ● | ● | ● | ● | | ● | | ● | | ● | ● |
| MAGLIA | | | ● | ● | ● | ● | | | | | | | ● |
| MELANGE NAP | | | ● | ● | ● | ● | | | | | | | ● |
| NICO | | | ● | ● | ● | ● | | | | | | | ● |
| OLAVI BY HAY | | | ● | ● | ● | ● | ● | | ● | | ● | | ● |
| OSUMI | | | ● | ● | ● | ● | | | | | | | ● |
| RELATE | | | | | | | | | | | | | ● |
| STEELCUT | | | ● | ● | ● | ● | | ● | | ● | | ● | ● |
| STEELCUT TRIO | | ● | ● | ● | ● | ● | | ● | | ● | | ● | |
| TADAO | | ● | ● | ● | ● | | | | | | | ● | |
| FABRIC GROUP 3 | COMPOUND | | ● | ● | ● | ● | | | | | | | ● |
| | DOT 1682 | | ● | ● | ● | ● | | | | | | | ● |
| | DIVINA | | ● | ● | ● | ● | | | | | | | ● |
| | DIVINA MD | | ● | ● | ● | ● | | | | | | | ● |
| | DIVINA MELANGE | | ● | ● | ● | ● | | | | | | | ● |
| | FIORD | | ● | ● | ● | ● | | | | | | | ● |
| | RE-WOOL | | ● | ● | ● | ● | | | | | | | ● |
| | RODEN | | ● | ● | ● | ● | ● | | ● | | ● | | ● |
| | RUSKIN | | ● | ● | ● | ● | | | | | | ● | ● |
| | TARTAGLIA | | ● | ● | ● | ● | | | | | | | ● |
| FABRIC GROUP 4 | BOLGHERI | | ● | ● | ● | ● | ● | | ● | | ● | | ● |
| | CANVAS | | ● | ● | ● | ● | ● | ● | ● | ● | ● | | ● |
| | ENCIRCLE | | ● | ● | ● | ● | | | | | | | ● |
| | HALLINGDAL | | ● | ● | ● | ● | ● | | ● | | ● | | ● |
| | ICE (ONLY AVAILABLE IN UK) | | ● | ● | ● | ● | | | | | | | ● |
| | LILA | | ● | ● | ● | ● | | | | | | | ● |
| | RAAS | | ● | ● | ● | ● | ● | | ● | | ● | | ● |
| FABRIC GROUP 5 | BALDER | | ● | ● | ● | ● | | | | | | | ● |
| | HAKU | | | | ● | ● | | | | | | | ● |
| | HARALD (NOT AVAILABLE IN UK) | | ● | ● | ● | ● | | | | | | | ● |
| | LOFT | | ● | ● | ● | ● | | | | | | | ● |
| | SIERRA LEATHER | | ● | ● | ● | ● | ● | | ● | | ● | | ● |
| FABRIC GROUP 6 | CODA | | ● | ● | ● | ● | | | | | | | ● |
| | VIDAR | | ● | ● | ● | ● | | | | | | | ● |
| | CALIFORNIA LEATHER | | ● | ● | ● | ● | | | | | | | ● |
| | NEVADA LEATHER | | ● | ● | ● | ● | | | | | | | ● |
| | SENSE LEATHER | | ● | ● | ● | ● | ● | | ● | | ● | ● | ● |

*Selected colours - please see fact sheet for further specifications.

UPHOLSTERY MATRIX

SOFAS

| | | AAL SOFA | ARBOUR & ARBOUR CLUB | CAN* | HACKNEY | MAGS** | MAGS SOFT | MAGS SOFT LOW | MAGS OTTOMAN | MAGS SOFT OTTOMAN |
|----------------------------------|------------------------------|---|---|---|---|--|---|---|---|---|
| | |  |  |  |  |  |  |  |  |  |
| FABRIC GROUP 1 | ATLAS |  | ● | ● | ● | ● | ● | ● | ● | ● |
| | LINARA | | ● | ● | ● | ● | ● | ● | ● | ● |
| | LINT (NOT AVAILABLE IN UK) | | ● | ● | ● | ● | ● | ● | ● | ● |
| | METAPHOR | | ● | ● | ● | ● | ● | ● | ● | ● |
| | MODE | | ● | ● | ● | ● | ● | ● | ● | ● |
| | PLANAR (NOT AVAILABLE IN UK) | | ● | ● | ● | ● | ● | ● | ● | ● |
| | RANDOM FADE | | ● | ● | ● | ● | ● | ● | ● | ● |
| | REMIX |  | ● | ● | ● | ● | ● | ● | ● | ● |
| | SURFACE BY HAY |  | ● | ● | ● | ● | ● | ● | ● | ● |
| | SWARM | | ● | ● | ● | ● | ● | ● | ● | ● |
| | VALENCIA | | ● | ● | ● | ● | ● | ● | ● | ● |
| | FABRIC GROUP 2 | FAIRWAY | | ● | ● | ● | ● | ● | ● | ● |
| FIELD | |  | ● | ● | ● | ● | ● | ● | ● | ● |
| FLAMIBER (NOT AVAILABLE IN UK) | | | ● | ● | ● | ● | ● | ● | ● | ● |
| LINEN GRID (NOT AVAILABLE IN UK) | | | ● | ● | ● | ● | ● | ● | ● | ● |
| LOLA (NOT AVAILABLE IN UK) | | | ● | ● | ● | ● | ● | ● | ● | ● |
| MAGLIA | | | ● | ● | ● | ● | ● | ● | ● | ● |
| MELANGE NAP | |  | ● | ● | ● | ● | ● | ● | ● | ● |
| NICO | | | ● | ● | ● | ● | ● | ● | ● | ● |
| OLAVI BY HAY | | | ● | ● | ● | ● | ● | ● | ● | ● |
| OSUMI | | | ● | ● | ● | ● | ● | ● | ● | ● |
| RELATE | |  | ● | ● | ● | ● | ● | ● | ● | ● |
| STEELCUT | |  | ● | ● | ● | ● | ● | ● | ● | ● |
| STEELCUT TRIO | |  | ● | ● | ● | ● | ● | ● | ● | ● |
| TADAO | | | ● | ● | ● | ● | ● | ● | ● | ● |
| FABRIC GROUP 3 | COMPOUND | | ● | ● | ● | ● | ● | ● | ● | ● |
| | DOT 1682 | | ● | ● | ● | ● | ● | ● | ● | ● |
| | DIVINA |  | ● | ● | ● | ● | ● | ● | ● | ● |
| | DIVINA MD |  | ● | ● | ● | ● | ● | ● | ● | ● |
| | DIVINA MELANGE |  | ● | ● | ● | ● | ● | ● | ● | ● |
| | FIORD |  | ● | ● | ● | ● | ● | ● | ● | ● |
| | RE-WOOL |  | ● | ● | ● | ● | ● | ● | ● | ● |
| | RODEN | | ● | ● | ● | ● | ● | ● | ● | ● |
| | RUSKIN | | ● | ● | ● | ● | ● | ● | ● | ● |
| | TARTAGLIA | | ● | ● | ● | ● | ● | ● | ● | ● |
| FABRIC GROUP 4 | BOLGHERI | | ● | ● | ● | ● | ● | ● | ● | ● |
| | CANVAS |  | ● | ● | ● | ● | ● | ● | ● | ● |
| | ENCIRCLE | | ● | ● | ● | ● | ● | ● | ● | ● |
| | HALLINGDAL |  | ● | ● | ● | ● | ● | ● | ● | ● |
| | ICE (ONLY AVAILABLE IN UK) | | ● | ● | ● | ● | ● | ● | ● | ● |
| | LILA |  | ● | ● | ● | ● | ● | ● | ● | ● |
| | RAAS |  | ● | ● | ● | ● | ● | ● | ● | ● |
| FABRIC GROUP 5 | BALDER | | ● | ● | ● | ● | ● | ● | ● | ● |
| | HAKU | | ● | ● | ● | ● | ● | ● | ● | ● |
| | HARALD (NOT AVAILABLE IN UK) | | ● | ● | ● | ● | ● | ● | ● | ● |
| | LOFT | | ● | ● | ● | ● | ● | ● | ● | ● |
| | SIERRA LEATHER | | ● | ● | ● | ●** | ● | ● | ● | ● |
| FABRIC GROUP 6 | CODA | | ● | ● | ● | ● | ● | ● | ● | ● |
| | VIDAR |  | ● | ● | ● | ● | ● | ● | ● | ● |
| | CALIFORNIA LEATHER | | ● | ● | ● | ●** | ● | ● | ● | ● |
| | NEVADA LEATHER | | ● | ● | ● | ●** | ● | ● | ● | ● |
| | SENSE LEATHER | | ● | ● | ● | ●** | ● | ● | ● | ● |

*Selected colours - please see fact sheet for further specifications.

**Chaise longue- and lounge modules are not available in leather

UPHOLSTERY MATRIX

SOFAS



| | | QUILTON | PANDARINE | SILHOUETTE | SILHOUETTE HIGH |
|----------------------------------|------------------------------|---------|-----------|------------|-----------------|
| FABRIC GROUP 1 | ATLAS | ● | ● | ● | ● |
| | LINARA | ● | ● | ● | ● |
| | LINT (NOT AVAILABLE IN UK) | ● | ● | ● | ● |
| | METAPHOR | ● | ● | ● | ● |
| | MODE | ● | ● | ● | ● |
| | PLANAR (NOT AVAILABLE IN UK) | ● | ● | ● | ● |
| | RANDOM FADE | ● | ● | ● | ● |
| | REMIX | ● | ● | ● | ● |
| | SURFACE BY HAY | ● | ● | ● | ● |
| | SWARM | ● | ● | ● | ● |
| | VALENCIA | | | | |
| | FABRIC GROUP 2 | FAIRWAY | ● | ● | ● |
| FIELD | | ● | ● | ● | ● |
| FLAMIBER (NOT AVAILABLE IN UK) | | ● | ● | ● | ● |
| LINEN GRID (NOT AVAILABLE IN UK) | | | ● | ● | ● |
| LOLA (NOT AVAILABLE IN UK) | | | ● | ● | ● |
| MAGLIA | | ● | ● | ● | ● |
| MELANGE NAP | | ● | ● | ● | ● |
| NICO | | ● | ● | ● | ● |
| OLAVI BY HAY | | ● | ● | ● | ● |
| OSUMI | | ● | ● | ● | ● |
| RELATE | | ● | ● | ● | ● |
| STEELCUT | | ● | ● | ● | ● |
| STEELCUT TRIO | | ● | ● | ● | ● |
| TADAO | | ● | ● | ● | ● |
| FABRIC GROUP 3 | COMPOUND | ● | ● | | |
| | DOT 1682 | ● | ● | ● | ● |
| | DIVINA | ● | ● | ● | ● |
| | DIVINA MD | ● | ● | ● | ● |
| | DIVINA MELANGE | ● | ● | ● | ● |
| | FIORD | ● | ● | ● | ● |
| | RE-WOOL | ● | ● | ● | ● |
| | RODEN | ● | ● | ● | ● |
| | RUSKIN | ● | ● | ● | ● |
| | TARTAGLIA | ● | ● | ● | ● |
| FABRIC GROUP 4 | BOLGHERI | ● | ● | ● | ● |
| | CANVAS | ● | ● | ● | ● |
| | ENCIRCLE | ● | ● | ● | ● |
| | HALLINGDAL | ● | ● | ● | ● |
| | ICE (ONLY AVAILABLE IN UK) | | ● | ● | ● |
| | LILA | ● | ● | ● | ● |
| | RAAS | ● | ● | ● | ● |
| FABRIC GROUP 5 | BALDER | ● | ● | ● | ● |
| | HAKU | | ● | ● | ● |
| | HARALD (NOT AVAILABLE IN UK) | | ● | | |
| | LOFT | ● | ● | ● | ● |
| | SIERRA LEATHER | ● | ● | ● | |
| FABRIC GROUP 6 | CODA | ● | ● | ● | ● |
| | VIDAR | ● | ● | ● | ● |
| | CALIFORNIA LEATHER | ● | | | |
| | NEVADA LEATHER | ● | ● | ● | |
| | SENSE LEATHER | ● | ● | ● | |